# Exhibit 4. Organizational Structure
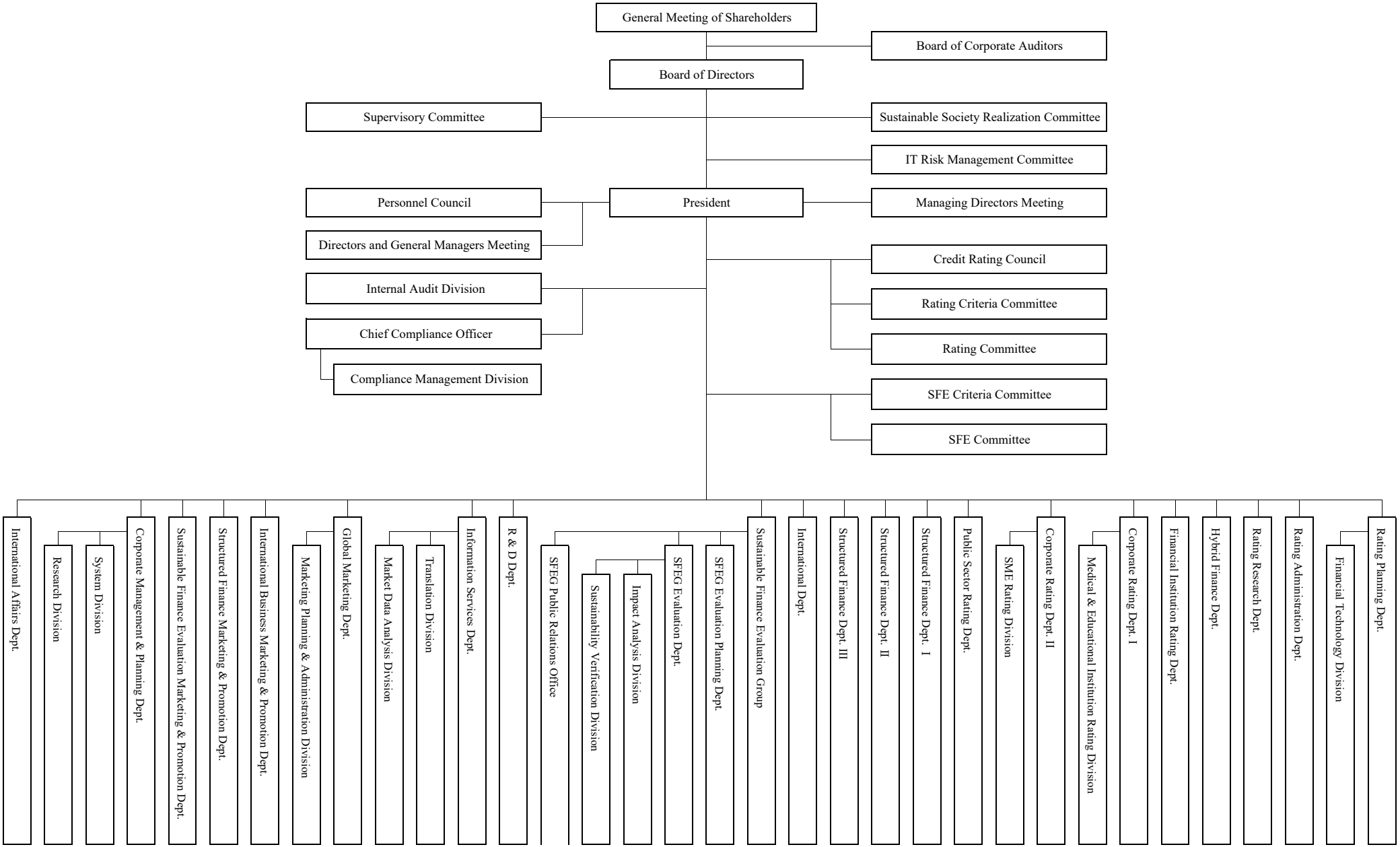
( As of October 1, 2026 )